

ZAKŁAD
MT i MNK

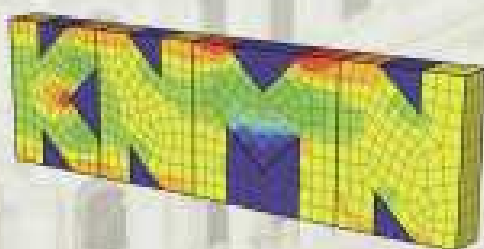

Politechnika Warszawska
Instytut Dróg i Mostów
Zakład Mechaniki Teoretycznej i Mechaniki Nawierzchni Komunikacyjnych

Koło Naukowe Modelowania Numerycznego

zaprasza na

SEMINARIUM

które odbędzie się 11.06.2014 (środa)
o godzinie 14:15 w sali 407

Program Seminarium

1. Zarządzanie odwołaniami literaturowymi
(Google scholar i RefWorks)
2. Cytowania
(Google scholar)
3. Klaster CIVIL
(VPN, Nomachine, SSH)

Seminarium poprowadzi prof. Lesław Kwaśniewski

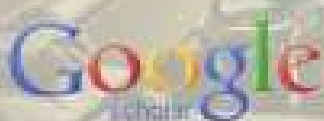

NOMACHINE

Plan prezentacji

1. Klaster civil (VPN, NoMachine, SSH).
2. Zarządzenie odwołaniami literaturowymi (Google Scholar i RefWorks)
3. Cytowania (Google Scholar, Scopus)

Plan prezentacji

1. Klaster civil (VPN, NoMachine, SSH).
2. Zarządzenie odwołaniami literaturowymi (Google Scholar i RefWorks)
3. Cytowania (Google Scholar, Scopus)

1. Klaster civil – informacje na stronie: <http://netwiki.il.pw.edu.pl/>

Strona

Informacje o sieci

(Przekierowano z Strona główna)

Spis treści [ukryj]

- 1 INFORMACJE DLA WSZYSTKICH UŻYTKOWNIKÓW SIECI
- 2 INFORMACJE DLA PRACOWNIKÓW
- 3 INFORMACJE DLA STUDENTÓW
 - 3.1 Zmiany w dostępie do serwera wektor
 - 3.2 Co zrobić, gdy nie ma dysku K: po zalogowaniu w pracowni?

INFORMACJE DLA WSZYSTKICH UŻYTKOWNIKÓW SIECI

- Klaster *civil*
- Usługi sieciowe
- Konto systemowe
- MSDNAA - programy Microsoftu

INFORMACJE DLA PRACOWNIKÓW

- Podłączenie do sieci przewodowej
- Podłączenie do sieci bezprzewodowej pwwifi
- Podłączenie do sieci bezprzewodowej konferencja

1. Klaster civil – informacje na stronie: <http://netwiki.il.pw.edu.pl/>

Wydział Inżynierii Lądowej (WIL)

Nawigacja

- [Strona główna](#)
- [Najczęstsze pytania](#)
- [Indeks haseł](#)
- [Ostatnie zmiany](#)
- [Losowa strona](#)

Translate

Narzędzia

- [Linkujące](#)
- [Zmiany w dolinkowanych](#)
- [Strony specjalne](#)
- [Wersja do druku](#)
- [Link do tej wersji](#)

Strona

Klaster civil

Klaster *civil* to klaster HPC (High Performance Computing) zastosowania dużej mocy obliczeniowej. Jest to klaster p

- [Logowanie](#)
- [Środowisko graficzne](#)
- [Moduły środowiskowe](#)
- [Skrypty kolejujące](#)

Tę stronę ostatnio zmodyfikowano 18:55, 15 lip 2013.

Tę stronę obejrzano 2302 razy.

[Zasady zachowania poufności](#) [O NetWiki](#) [Informacje prawne](#)

1. Klaster civil – NoMachine środowisko graficzne, darmowy program.

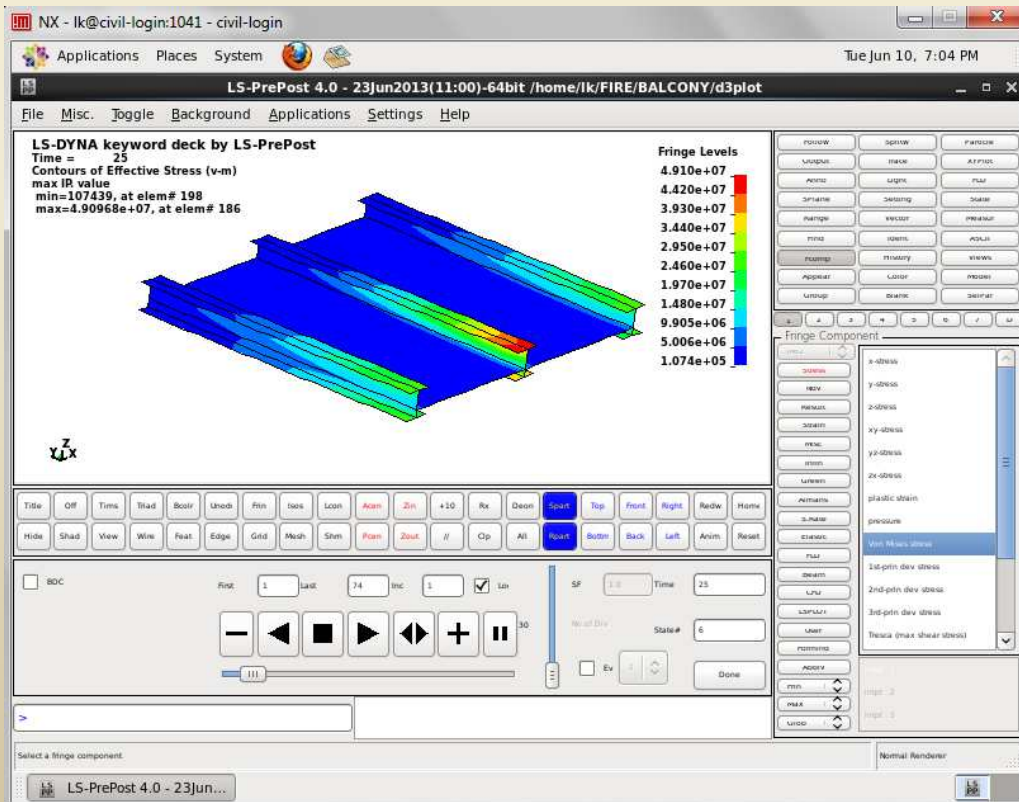
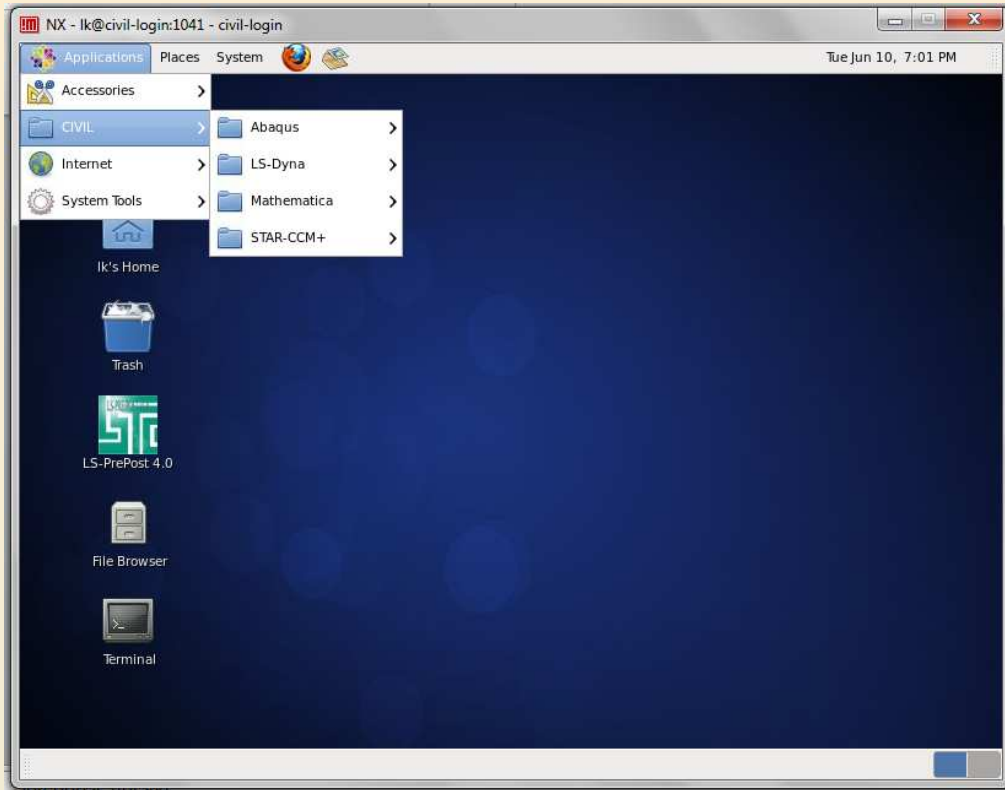

1. Klaster civil – NoMachine, oprogramowanie: ABAQUS, LS-DYNA, STARR CCM+, Mathematica.

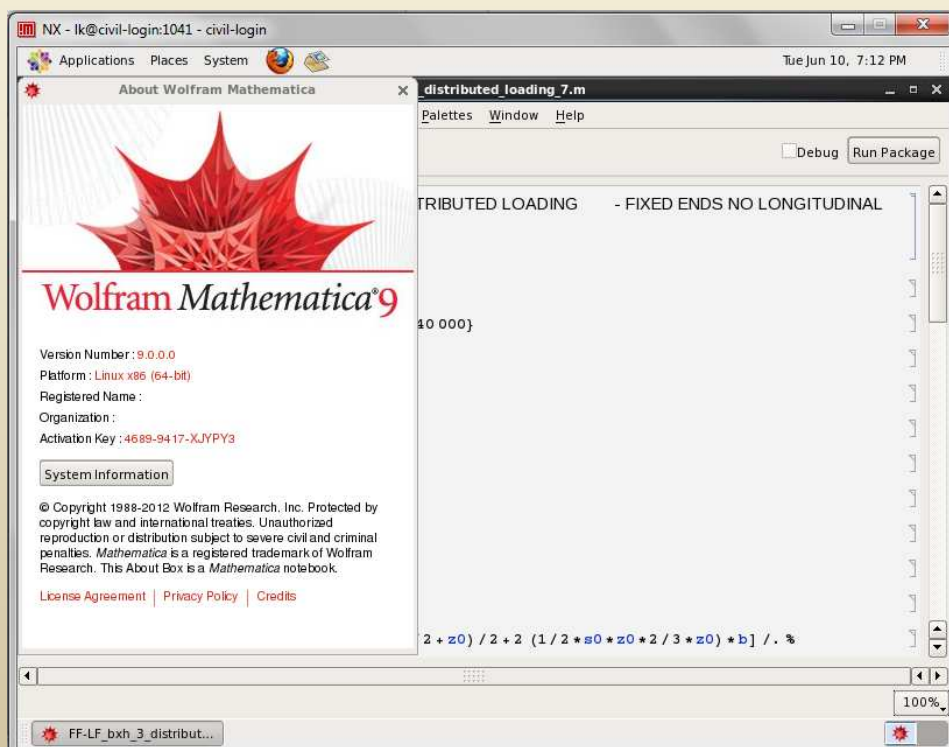
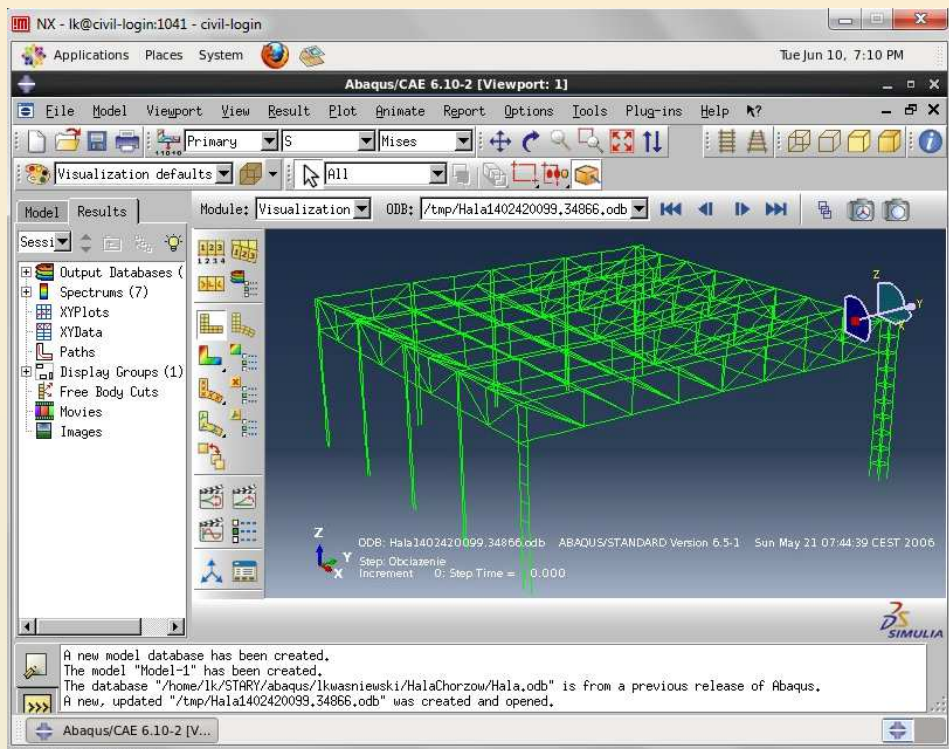

1. Klaster civil – NoMachine, oprogramowanie: ABAQUS, LS-DYNA, STARR CCM+, Mathematica.

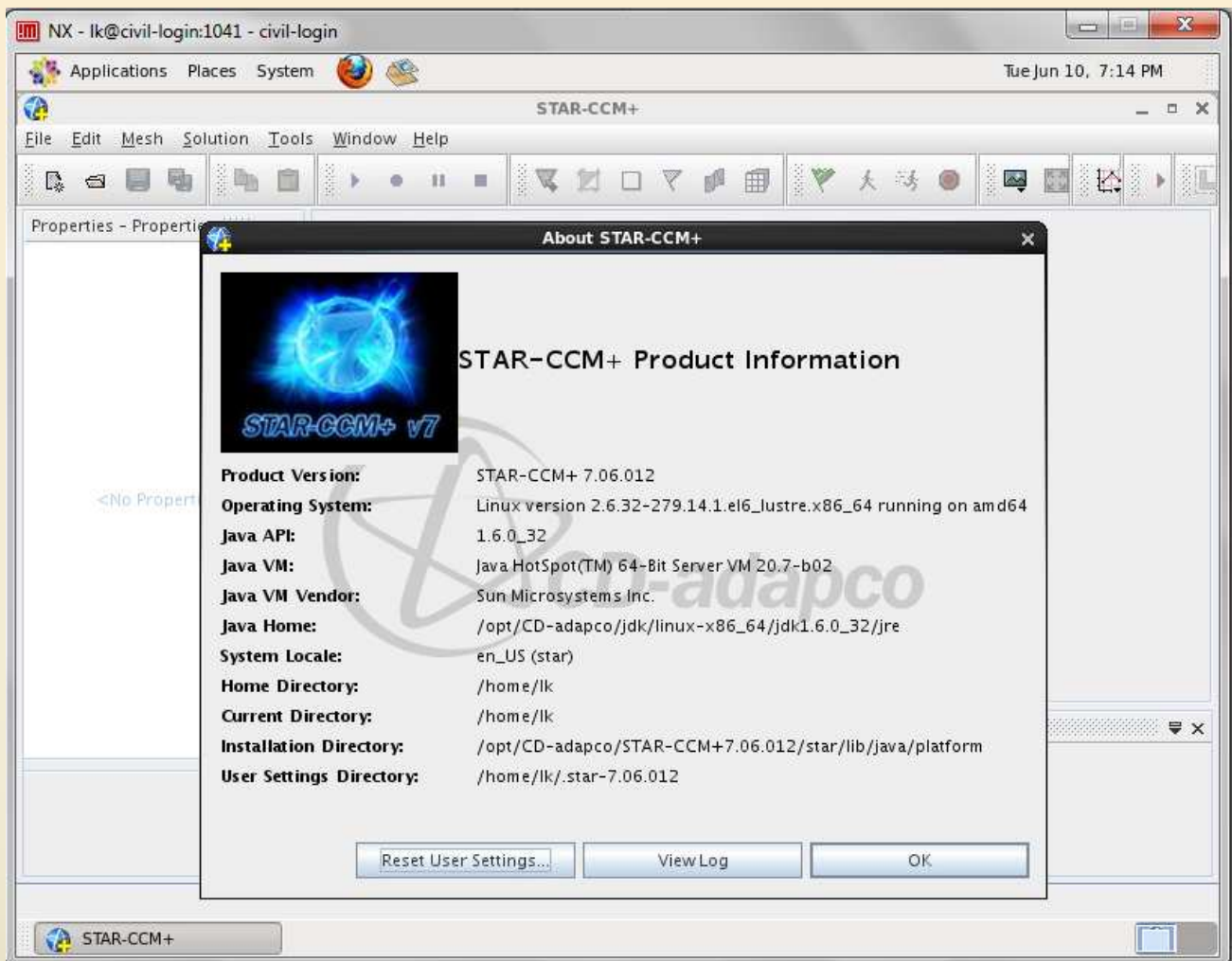

2. Zarządzenie odwołaniami literaturowymi (Google Scholar i RefWorks)

Każdy użytkownik BG PW może bezpłatnie założyć indywidualne konto RefWorks w ramach loginu grupowego BG PW. Login grupowy PW:

RWWarsaw UT

<https://www.refworks.com/refworks2/default.aspx?r=authentication::init>

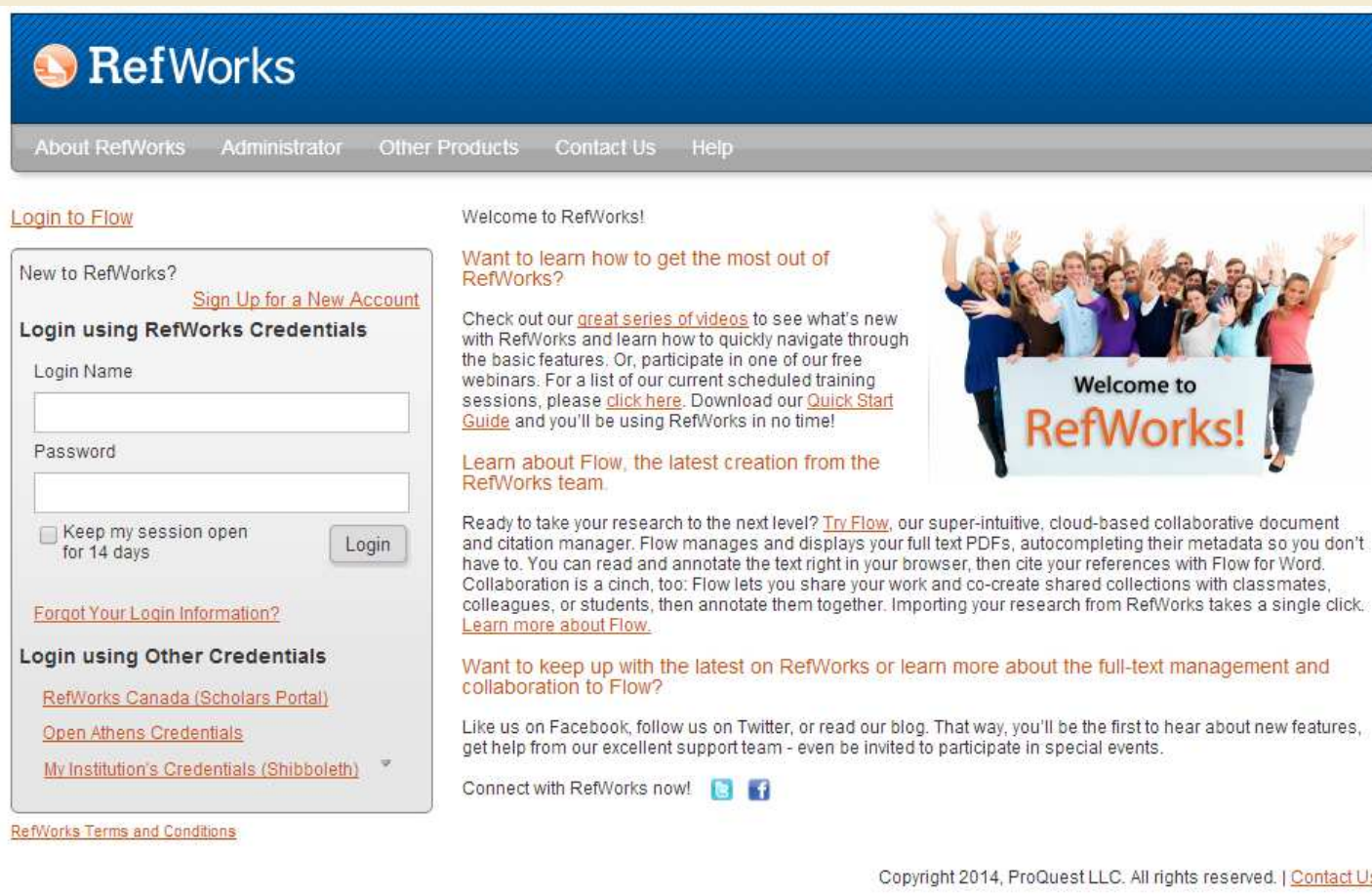

2. Zarządzenie odwołaniami literaturowymi RefWorks – opis programu, tutorials

<http://www.refworks-cos.com/refworks/>

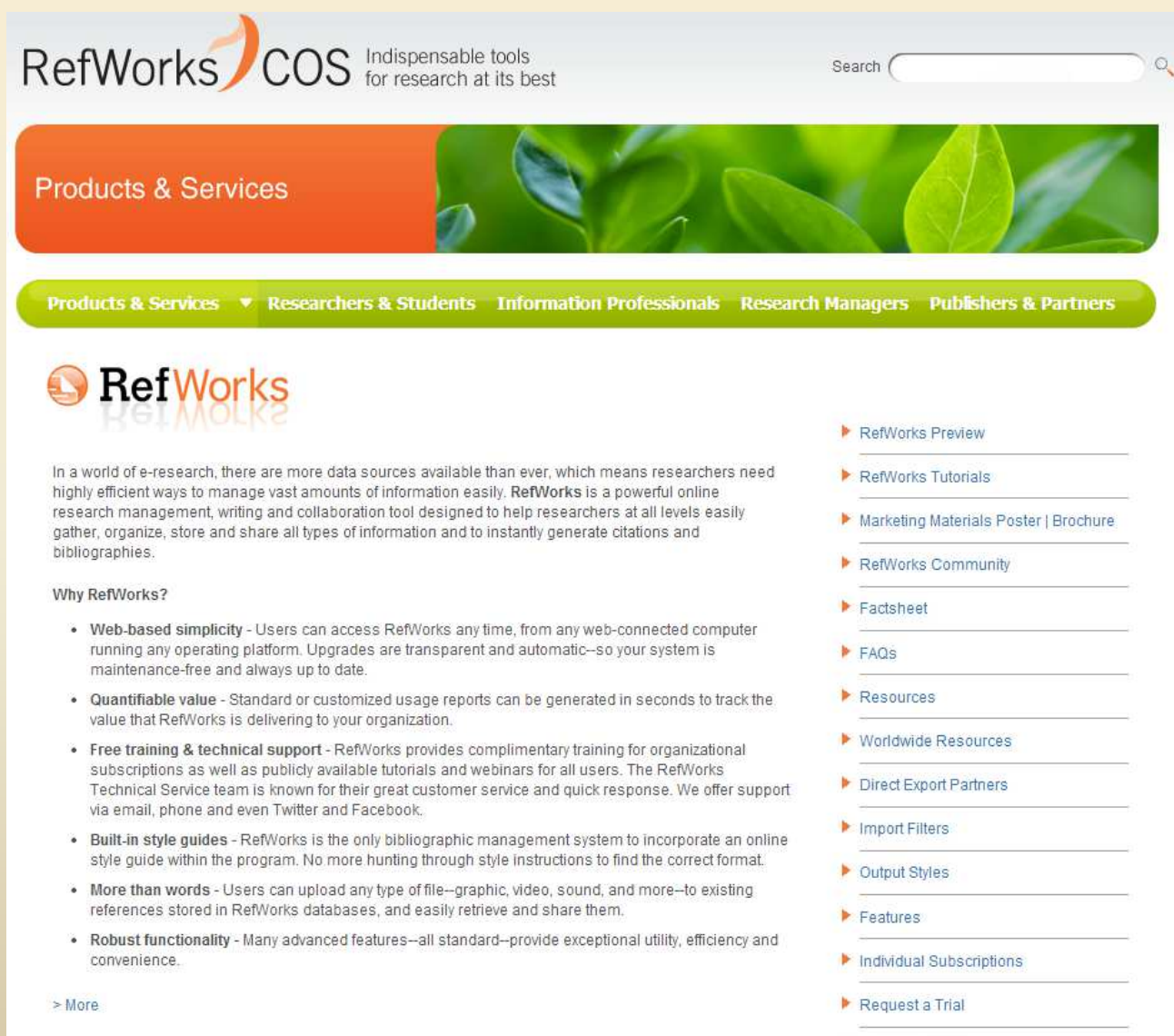

RefWorks COS Indispensable tools for research at its best

Search

Products & Services

Products & Services ▾ Researchers & Students Information Professionals Research Managers Publishers & Partners

 **RefWorks**

In a world of e-research, there are more data sources available than ever, which means researchers need highly efficient ways to manage vast amounts of information easily. **RefWorks** is a powerful online research management, writing and collaboration tool designed to help researchers at all levels easily gather, organize, store and share all types of information and to instantly generate citations and bibliographies.

Why RefWorks?

- **Web-based simplicity** - Users can access RefWorks any time, from any web-connected computer running any operating platform. Upgrades are transparent and automatic--so your system is maintenance-free and always up to date.
- **Quantifiable value** - Standard or customized usage reports can be generated in seconds to track the value that RefWorks is delivering to your organization.
- **Free training & technical support** - RefWorks provides complimentary training for organizational subscriptions as well as publicly available tutorials and webinars for all users. The RefWorks Technical Service team is known for their great customer service and quick response. We offer support via email, phone and even Twitter and Facebook.
- **Built-in style guides** - RefWorks is the only bibliographic management system to incorporate an online style guide within the program. No more hunting through style instructions to find the correct format.
- **More than words** - Users can upload any type of file--graphic, video, sound, and more--to existing references stored in RefWorks databases, and easily retrieve and share them.
- **Robust functionality** - Many advanced features--all standard--provide exceptional utility, efficiency and convenience.

> More

- ▶ RefWorks Preview
- ▶ RefWorks Tutorials
- ▶ Marketing Materials Poster | Brochure
- ▶ RefWorks Community
- ▶ Factsheet
- ▶ FAQs
- ▶ Resources
- ▶ Worldwide Resources
- ▶ Direct Export Partners
- ▶ Import Filters
- ▶ Output Styles
- ▶ Features
- ▶ Individual Subscriptions
- ▶ Request a Trial

2. Zarządzenie odwołaniami literaturowymi (Google Scholar i RefWorks)

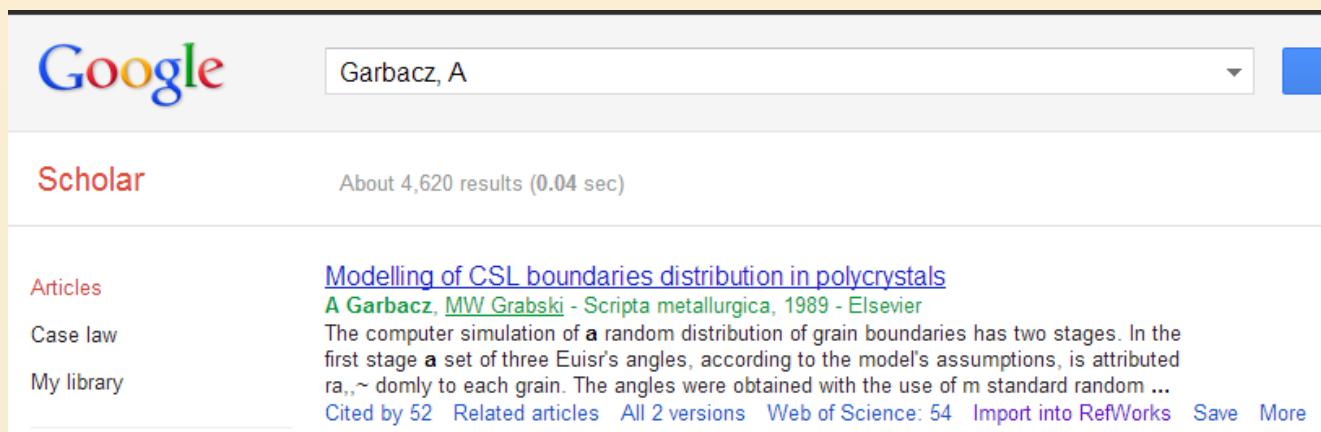

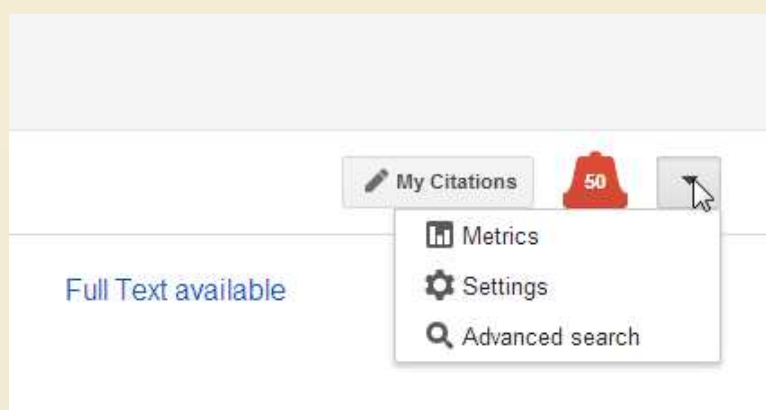

W Settings ustawić import citations na RefWorks

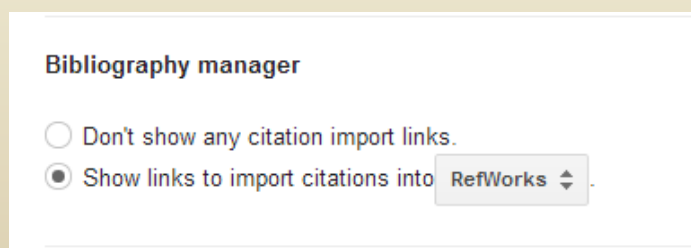

wtedy pojawia się opcja:

Import into RefWorks

2. Zarządzanie odwołaniami literaturowymi - RefWorks

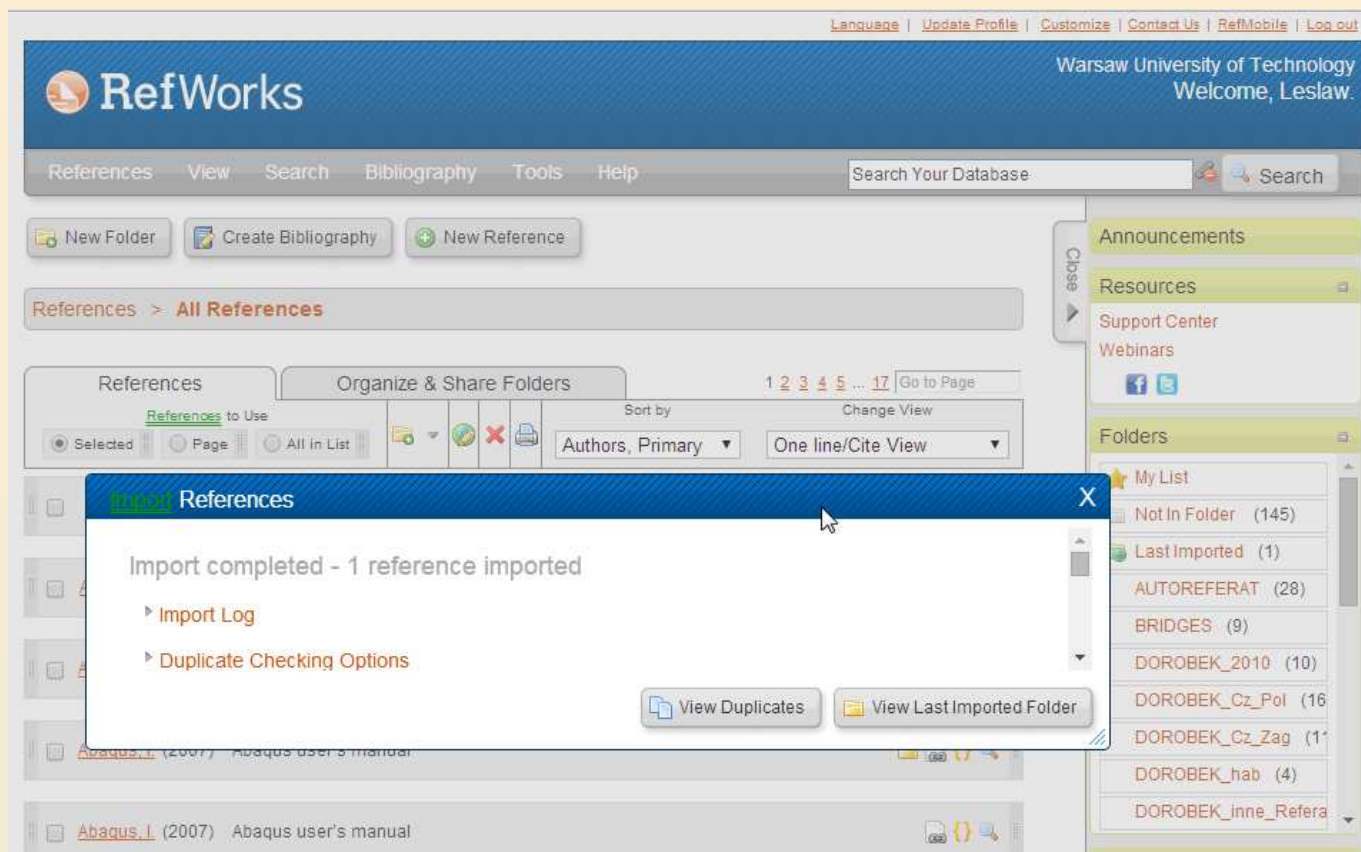

The main content area is titled "References > All References". It features a toolbar with buttons for "New Folder", "Create Bibliography", and "New Reference". Below the toolbar, there are tabs for "References" and "Organize & Share Folders". A "References to Use" section includes "Selected", "Page", and "All in List" options. A "Sort by" dropdown is set to "Authors, Primary", and a "Change View" dropdown is set to "One line/Cite View".

A modal dialog box titled "References" is open in the center, displaying the message "Import completed - 1 reference imported". It includes links for "Import Log" and "Duplicate Checking Options", and buttons for "View Duplicates" and "View Last Imported Folder".

On the right side, there is a sidebar with sections for "Announcements", "Resources" (including "Support Center" and "Webinars"), and "Folders" (including "My List" and "Not In Folder (145)").

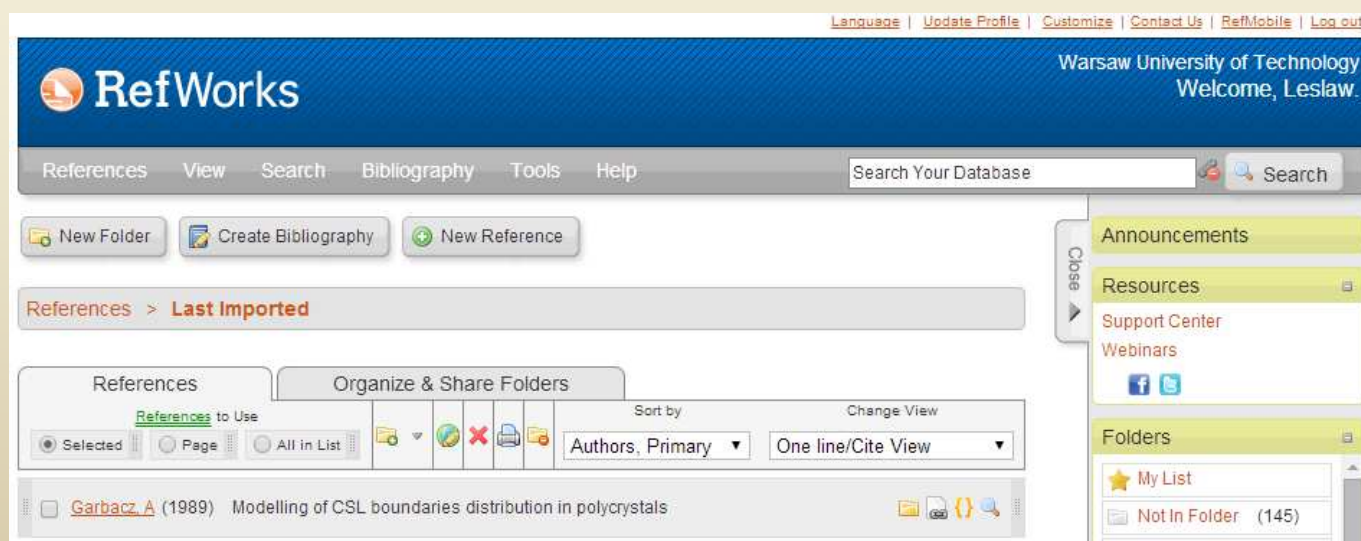

The "References to Use" section now shows a single reference: "Garbacz, A (1989) Modelling of CSL boundaries distribution in polycrystals".

The sidebar on the right remains the same, showing "Announcements", "Resources", and "Folders".

2. Zarządzenie odwołaniami literaturowymi - RefWorks

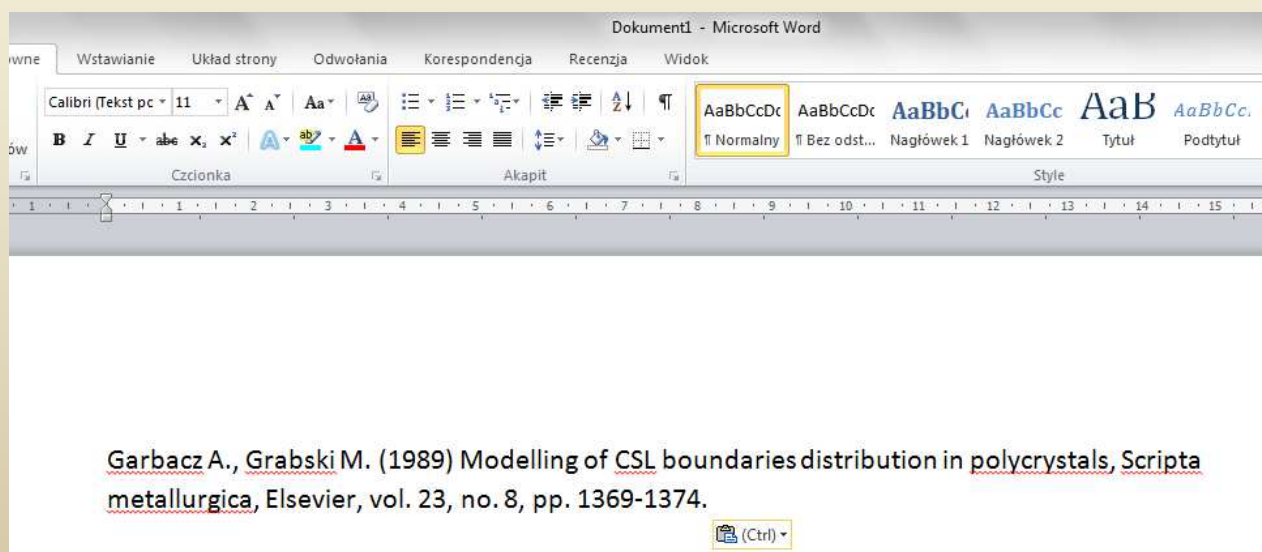
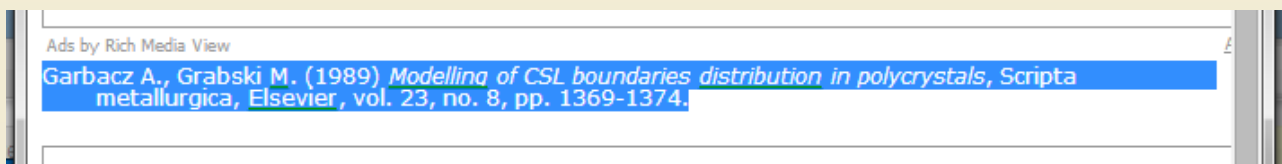
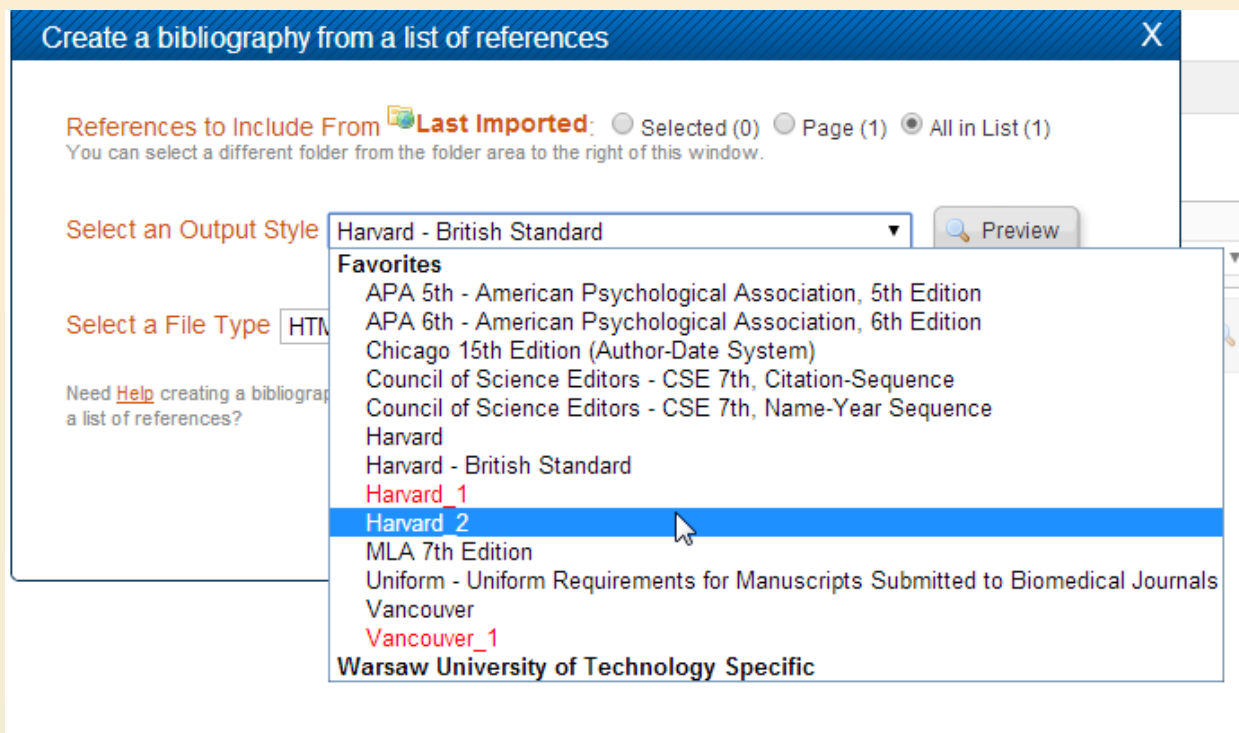

2. Zarządzenie odwołaniami literaturowymi - RefWorks

[Login to Flow](#)

New to RefWorks?

[Sign Up for a New Account](#)

Login using RefWorks Credentials

Login Name

Password

Keep my session open for 14 days

[Forgot Your Login Information](#)

Login using Other Credentials

[RefWorks Canada \(Scholarly Commons\)](#)

[Open Athens Credentials](#)

[My Institution's Credentials](#)

[RefWorks Terms and Conditions](#)

Create Account

Step 1: Account Information Step 2: User Information Finished → Enjoy RefWorks!

Create an account through your institution, or create a 30 day trial:

I want to create a 30 day trial. (Not associated with institution).

I have a Group Code:

Subscriber access code given by your RefWorks administrator.

Create an account at Warsaw University of Technology ([not my institution](#))

Email Address:

! The email address you have entered appears to be invalid. Please re-enter it and try again.
jsmith@yourdomain.com

Re-enter Email Address:

re-enter your email address.

Login Name:

jsmith

Password:

at least 4 characters long.

Re-enter Password:

re-enter your password.

3. Cytowania (Google Scholar)

Indywidualny profil na Google Scholar

Google scholar [My Citations](#)

Authors 1-3

Mirosław Kwasniewski
University of Silesia
Verified email at us.edu.pl
Cited by 359

Lesław Kwasniewski
Warsaw University of Technology
Verified email at il.pw.edu.pl
Cited by 337

Jerzy Kwaśniewski
profesor socjologii Uniwersytet Warszawski
Verified email at uw.edu.pl
Cited by 145

↔

[Invitation to Google Scholar Citations](#)

Lesław Kwasniewski [Edit](#)
Warsaw University of Technology [Edit](#)
Theoretical and experimental applied structural mechanics. Applied finite element analysis - Ls-Dyna - Abaqus - MSC-Patran. Crash [Edit](#)
Verified email at il.pw.edu.pl [Edit](#)
My profile is public [Edit](#) [Link](#) [Homepage](#) [Edit](#)

[Change photo](#)

Google scholar

[My Citations - Help](#)

Citation indices

	All	Since 2009
Citations	337	275
h-index	8	7
i10-index	6	5

Citations to my articles

Select: All, None
Show: 20 [Next >](#)

Title / Author	Cited by	Year
<input type="checkbox"/> Finite element analysis of vehicle–bridge interaction L Kwasniewski, H Li, J Wekezer, J Malachowski Finite Elements in Analysis and Design 42 (11), 950-959	77	2006
<input type="checkbox"/> Nonlinear dynamic simulations of progressive collapse for a multistory building L Kwasniewski Engineering Structures 32 (5), 1223-1235	53	2010

Follow this author

1 Follower

[Follow new articles](#)
[Follow new citations](#)

Add co-authors

Cezary Bojanowski	Add - <input type="checkbox"/>
Marian Gizejowski	Add - <input type="checkbox"/>
Mark Horstemeyer	Add - <input type="checkbox"/>
Carmen Bucur	Add - <input type="checkbox"/>
Ian Burgess	Add - <input type="checkbox"/>
Dubina Dan	Add - <input type="checkbox"/>
Beatrice Faggiano	Add - <input type="checkbox"/>
Luc Courard	Add - <input type="checkbox"/>
Tomasz Piotrowski	Add - <input type="checkbox"/>
Dariusz Bacinskas	Add - <input type="checkbox"/>

[View all co-authors](#)

3. Cytowania – Scopus – Author Profile

Scopus rolled out key site enhancements on Saturday, May 31, 2014.

Specific improvements include:

- **An improved Author Profile page**

Drawing on customer feedback and usability testing, these changes are designed to further improve the overall Scopus user experience. The author profile page now portrays an at-a-glance snapshot of an author's productivity and improved basic functions, such as sorting and switching between documents all without having to leave or reload the page. Additionally, if an author's ORCID ID is associated with a Scopus profile then a direct link to that ORCID ID will display on the author details page.

These recent developments make now the ideal time to check your [Scopus author profiles](#).

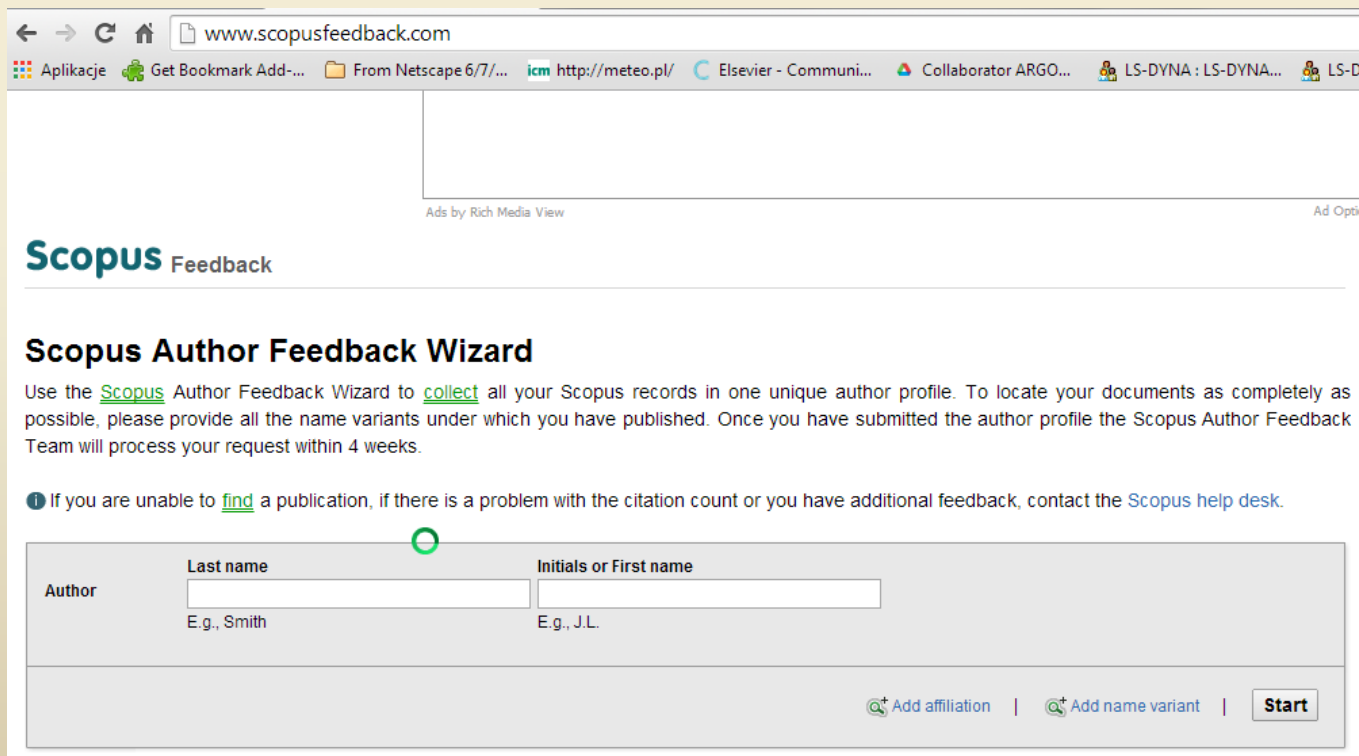

← → ↻ 🏠

📁 Aplikacje 📁 Get Bookmark Add-... 📁 From Netscape 6/7/... 📁 icm http://meteo.pl/ 📁 Elsevier - Communi... 📁 Collaborator ARGO... 📁 LS-DYNA : LS-DYNA... 📁 LS-D

Ads by Rich Media View Ad Optic

Scopus Feedback

Scopus Author Feedback Wizard

Use the [Scopus](#) Author Feedback Wizard to [collect](#) all your Scopus records in one unique author profile. To locate your documents as completely as possible, please provide all the name variants under which you have published. Once you have submitted the author profile the Scopus Author Feedback Team will process your request within 4 weeks.

📘 If you are unable to [find](#) a publication, if there is a problem with the citation count or you have additional feedback, contact the [Scopus help desk](#).

Author	Last name <input type="text"/> E.g., Smith	Initials or First name <input type="text"/> E.g., J.L.
---------------	---	---

[+ Add affiliation](#) | [+ Add name variant](#) | **Start**

<http://mail.elsevier-alerts.com/go.asp?/bECU001/mIQVHE6F/qRZM8E6F/uP3OU05F/xH8UPF6F/cutf%2D8>

3. Cytowania - Scopus

← → ↻ 🏠 www.scopusfeedback.com

Aplikacje Get Bookmark Add-... From Netscape 6/7/... icm <http://meteo.pl/> Elsevier - Communi... Collaborator ARGO... LS-DYNA : LS-DYNA... LS-D

Ads by Rich Media View Ad Optic

Scopus Feedback

Scopus Author Feedback Wizard

Use the [Scopus](#) Author Feedback Wizard to [collect](#) all your Scopus records in one unique author profile. To locate your documents as completely as possible, please provide all the name variants under which you have published. Once you have submitted the author profile the Scopus Author Feedback Team will process your request within 4 weeks.

❗ If you are unable to [find](#) a publication, if there is a problem with the citation count or you have additional feedback, contact the [Scopus help desk](#).

Author	Last name	Initials or First name
	<input type="text"/>	<input type="text"/>
	E.g., Smith	E.g., J.L.

[Add affiliation](#) | [Add name variant](#) | **Start**

Scopus Register | Login

Search | Alerts | My list | Settings Live Chat | Help and Contact | Tutorials | Katalog Biblioteki

Brought to you by Biblioteka Główna Politechniki Warszawskiej

Kwaśniewski, Lesław J. About Scopus Author Identifier | View potential author matches

Politechnika Warszawska, Warsaw, Poland Other name formats: Kwasniewski, Leslaw Kwaśniewski Kwaśniewski, L. View More

Author ID: 13609934100

Documents: 33 [View Author Evaluator](#)

Citations: 179 total citations by 155 documents [View citation overview](#)

h Index: 6 The *h* Index considers Scopus articles published after 1995. [View h-Graph](#)

Co-authors: 32

Subject area: Engineering , Computer Science [View More](#)

33 Documents | Cited by 155 documents since 1996 | 32 co-authors

33 documents [View in search results format](#) Sort on: Date Cited by ...

[Export all](#) | [Add all to my list](#) | [Set document alert](#) | [Set document feed](#)

Follow this Author Receive emails when this author publishes new articles

[Get citation alerts](#)

[Add to ORCID](#)

[Request author detail corrections](#)

Author History